Catherine Nowlan
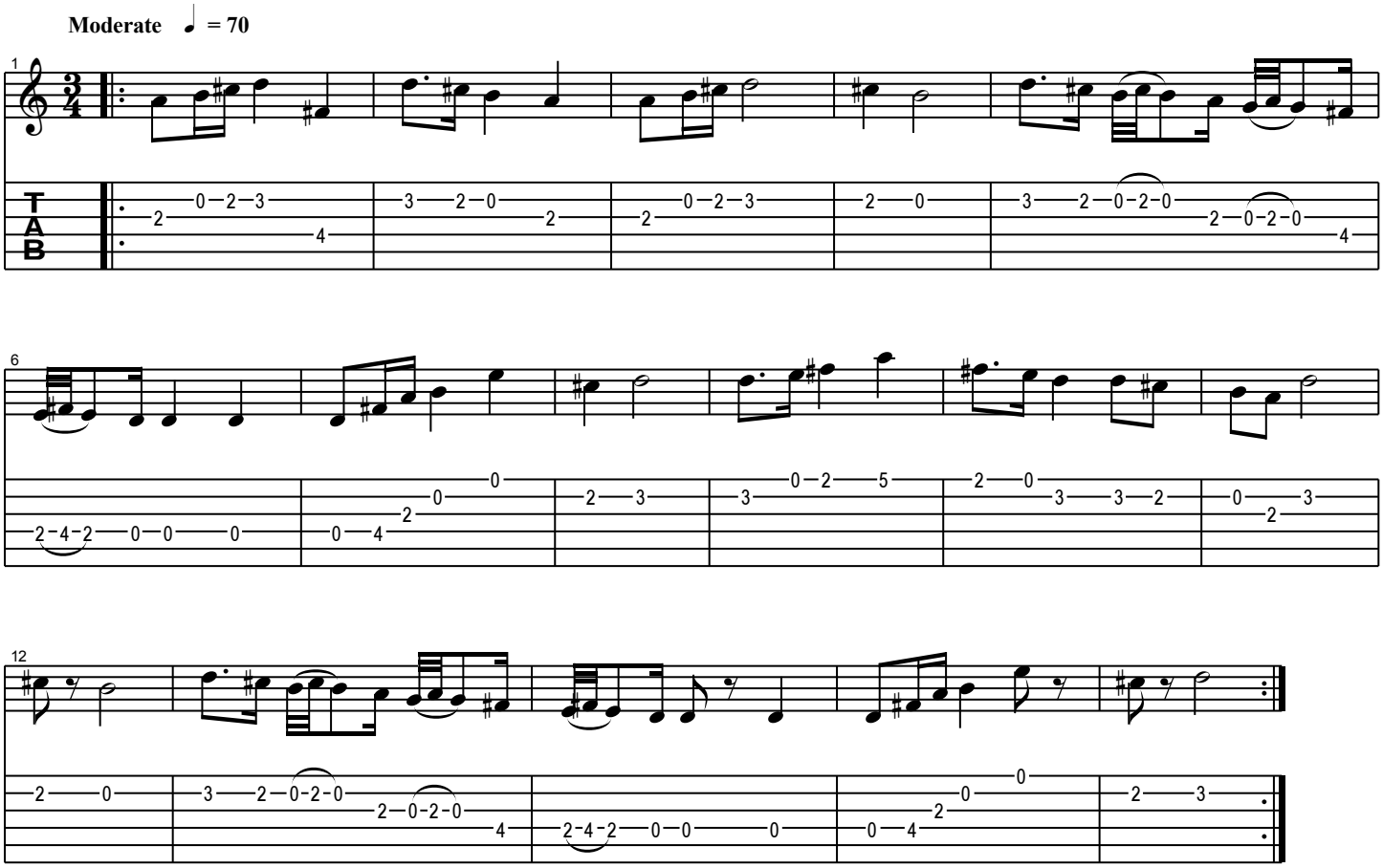
Turlough O' Carolan