

Sonatas and Partitas for Solo Violin

Partita I BWV 1002

J. S. BACH (1685-1750)

Violin

ALLEMANDA

14

16

18

20

22

1. 2.

DOUBLE

3

6

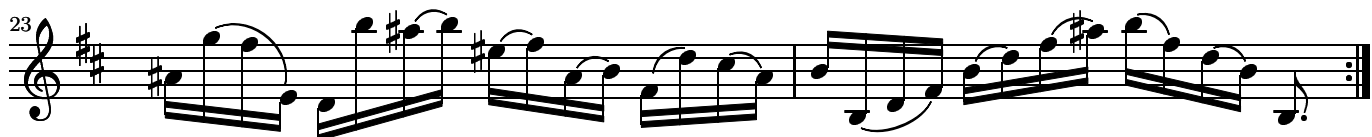
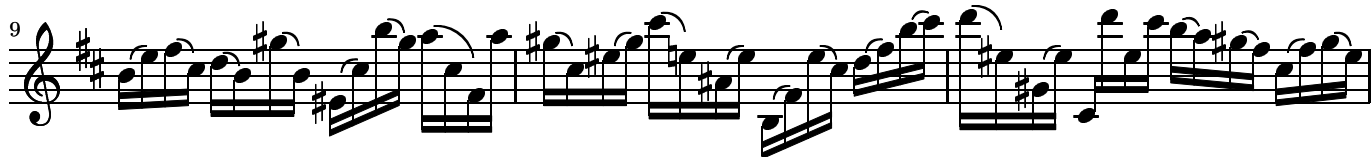

CORRENTE

60

65

70

75

DOUBLE

3

6

9

12

15

18

21

24

27

30

33

36

39

42

45

48

51

54

57

60

63

66

69

72

75

78

SARABANDE

DOUBLE

5

9

13

17

21

25

29

1. 2.

1. 2.

TEMPO DI BOREA

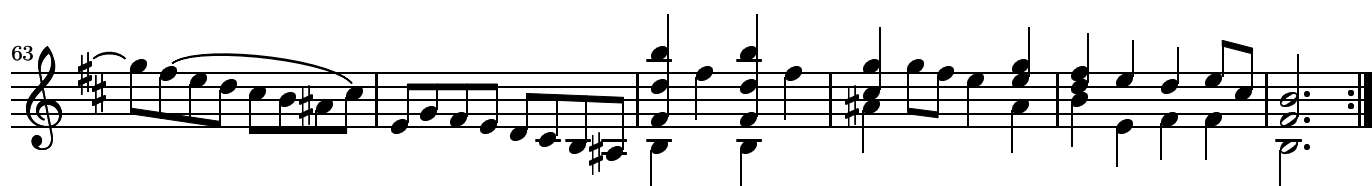

DOUBLE

54

59

64
