Bumper Squire Jones
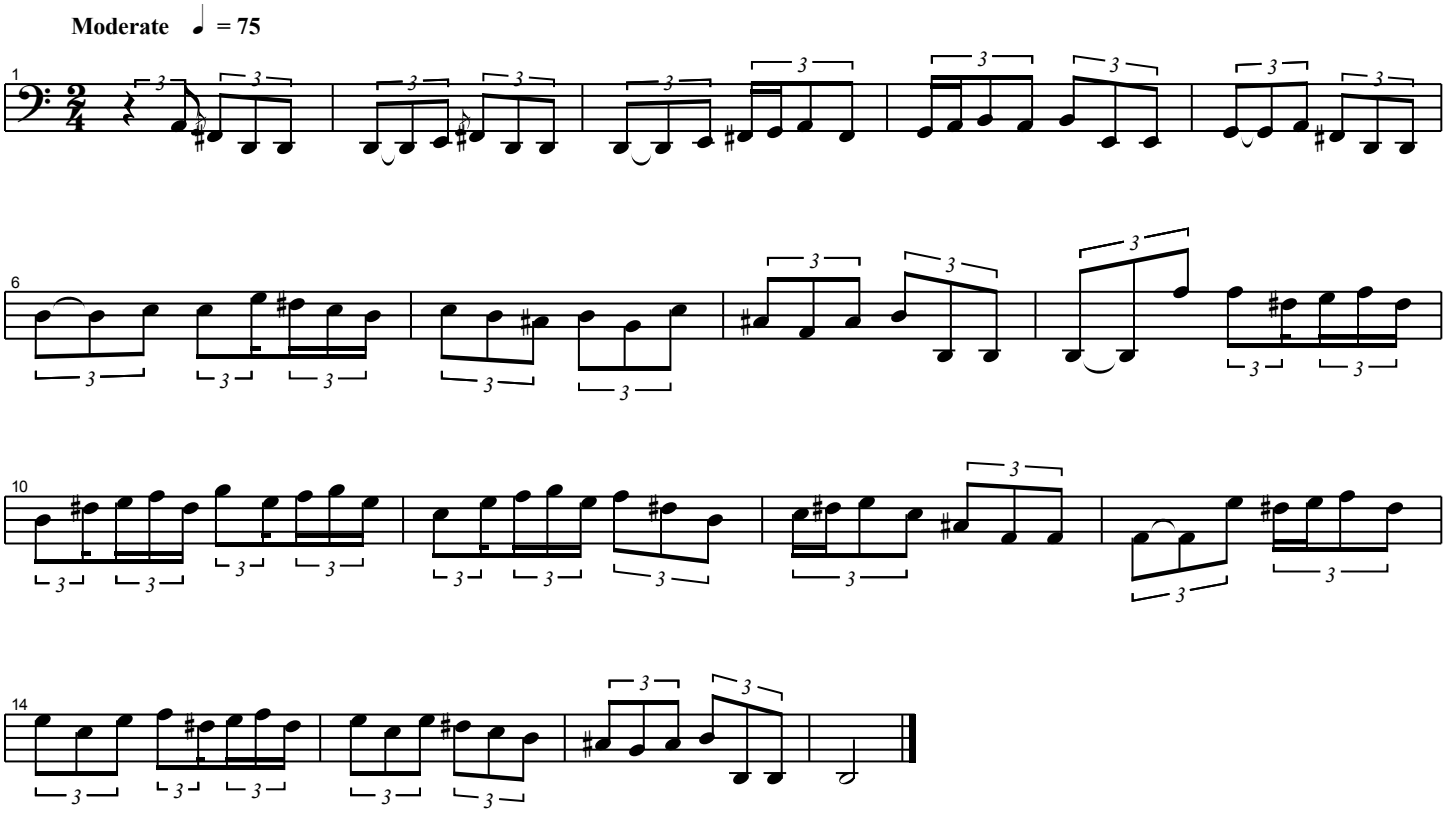
Turlough O' Carolan